+34 647 02 04 67
info@oliveira-properties.com
www.oliveira-properties.com







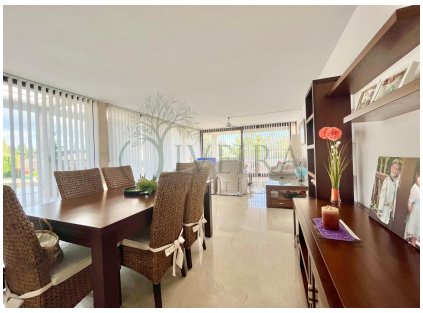

Bunyola, Son Font

00202

1.250.000 €

1150 m²

220 m²

4

3

Equipment

- Furnished
- Exterior
- Air Conditioning
- Swimming Pool
- Terrace
- Garden
- Storage Room

Energy Certificate: In process

+34 647 02 04 67
info@oliveira-properties.com
www.oliveira-properties.com

Single-Family Home with pool and large garage

Beautiful single-family home, built in 1991, situated on a spacious plot of 1,150 m². The total living area of 220 m² is distributed over two levels: ground floor and basement.

The ground floor features four bedrooms, one of which has an en-suite bathroom, as well as an additional bathroom with a shower and a guest toilet. The kitchen is large and functional—ideal for everyday use. The bright and airy living-dining room benefits from large windows with sliding sun-protection glass. The house is equipped with ducted air conditioning, wooden shutters, and a security alarm system.

In the basement, there is a large garage with space for several vehicles, a gym with a shower, a machine room, a water softener, and two water tanks: one for the main supply and another with a capacity of 4,000 liters.

The outdoor area includes a 10x5 meter saltwater swimming pool with a self-cleaning system, landscaped garden areas, and an automatic irrigation system—perfect for enjoying outdoor living.

A complete, functional, and well-equipped home, ideal for families seeking space, comfort, and privacy in a peaceful setting.

+34 647 02 04 67
info@oliveira-properties.com
www.oliveira-properties.com








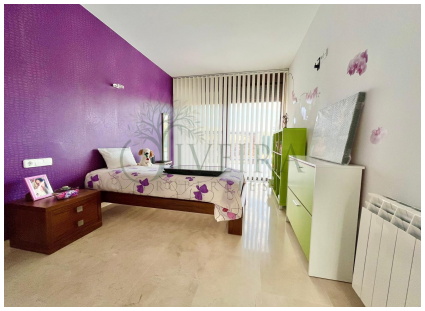








+34 647 02 04 67
info@oliveira-properties.com
www.oliveira-properties.com

